RAZZLE DAZZLE 'EM©
CHRISTCHURCH

An International Youth Music Festival
5 to 11 July 2021

PLUS!
Teacher Familiarization Tour for one staff member in March or April school term.

TEACHERS TRAVEL FREE!*
*Conditions apply

YOUNG AUSTRALIAN & NEW ZEALAND BANDS, CHOIRS AND ORCHESTRAS GET TOGETHER FOR A GREAT, EDUCATIONAL MUSIC FESTIVAL

RAZZLE DAZZLE 'EM© CHRISTCHURCH

Perform in Matinee and Evening Concerts and those at Honours and Festival levels will be invited to perform in the ultimate "RAZZLE DAZZLE 'EM™ CHRISTCHURCH" Concert.

Everyone may join two instrumental Master-classes and also have the opportunity to study recording music and composing music.

TO BE HELD IN NEW ZEALAND'S MAGNIFICENT, MODERN, NEWLY REJUVENATED CITY CHRISTCHURCH.

Beginning with a New Zealand Māori welcome on opening night you will have great experiences and make life-long memories.

Included in the 6-night, 7 day tour is plenty of opportunity to enjoy great experiences in and around Christchurch.

Also, included is a travel bag on wheels and a backpack.

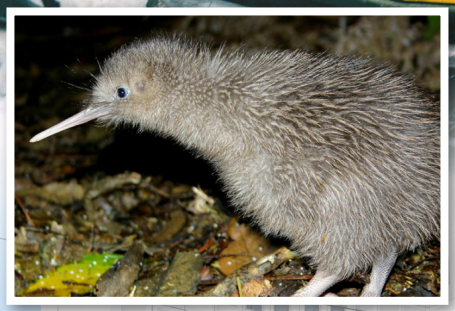

INCLUDED IN YOUR TOUR:

- Accommodation, airfares and transfers
- Māori Welcome Opening night
- Opening Dinner in The Christchurch Transitional Cathedral
- Hanmer Alpine Springs Pools and Spa
- Willowbank Wildlife Reserve
- Gondola Rides
- Punting on the Avon River
- Quake City exhibition
- Canterbury Museum guided tour
- A "Rollickin' Gelato" on New Regent St.
- Unlimited Christchurch tram rides
- International Antarctic Centre
- Closing Dinner

If you wish to extend to see more of the South Island (eg. snow play) talk to us.

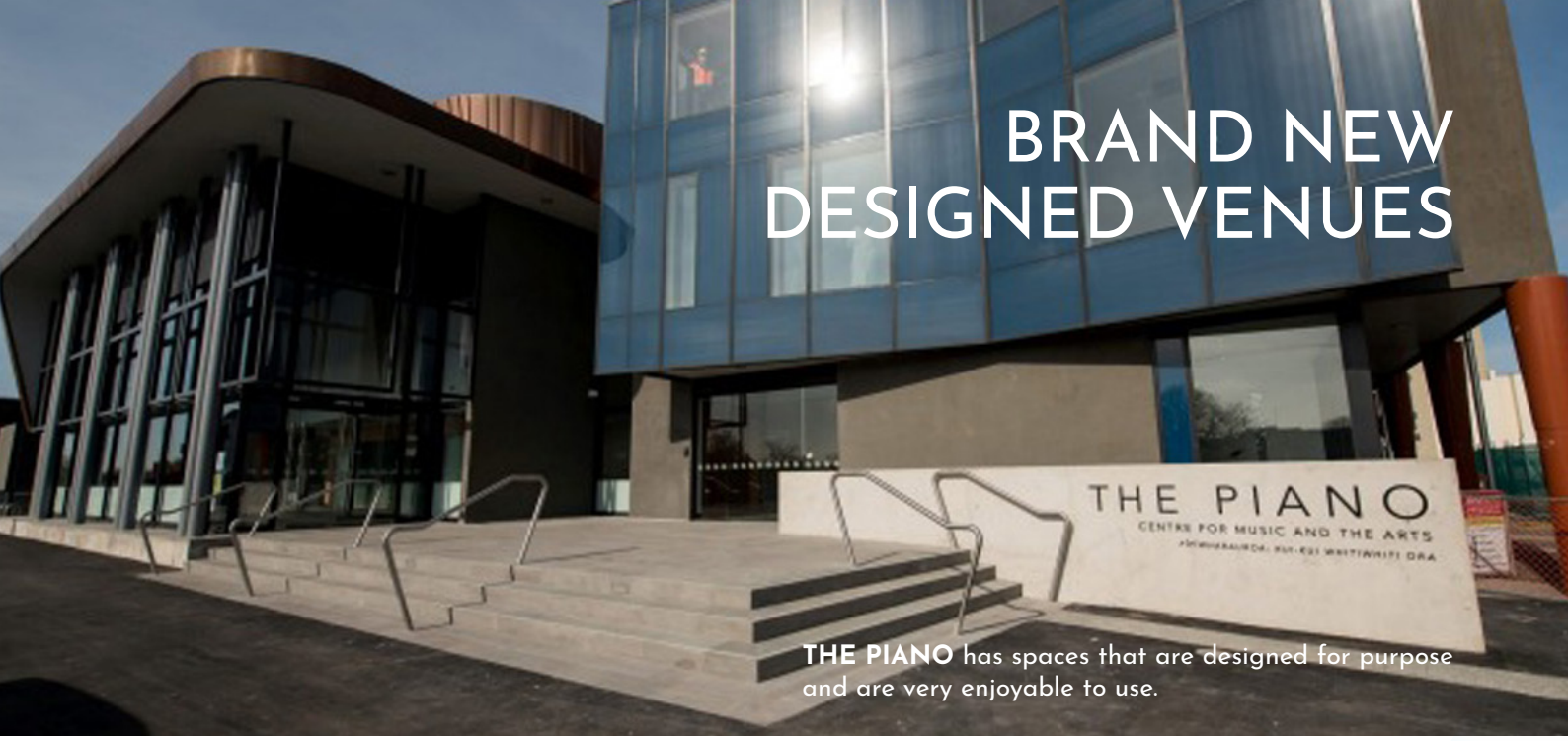

BRAND NEW DESIGNED VENUES

THE PIANO has spaces that are designed for purpose and are very enjoyable to use.

Tūranga Central Library: Centrally located, it is a great music venue. Rehearsals, masterclasses, computer suite and recording studio.

The ChristChurch Transitional Cathedral - venue for the opening dinner function.

Talk to **Charmaine Edwards** today to see how to get your school's music group to RAZZLE DAZZLE 'EM™ CHRISTCHURCH in 2021

2022: 4 to 10 JULY
2023: 3 to 9 JULY

TRAVEL IN STYLE...

AIR NEW ZEALAND

Fly the Tasman with Air New Zealand

Transfers with OCEANIA luxury coaches.

Great Tour Experiences PTY LTD
Group Tour Specialists

Tel: +61 02 47330 638
Mob: +61 455 040 707 **Skype**: ge.charmaine
ABN: 41 797 201 632
Email: greattourexperiences@outlook.com
Web: www.greattourexperiences.com.au

The event is held in association with:

Christchurch School of Music Te Kura Pūoro

ChristchurchNZ™

Christchurch City Council

THE PIANO
CENTRE FOR MUSIC AND THE ARTS

100% PURE NEW ZEALAND SPECIALIST GOLD 2017

SYTA The Voice of Student & Youth Travel® MEMBER

Proud member of NTA®