ISLANDS

2013 APRA Uke Can Do It (Primary) Winning Song
by Julia Tu'uga, Maxine Vaihu and Meleseini Puletau (2013)
from St Pius X Catholic Primary, Glen Innes

Islands

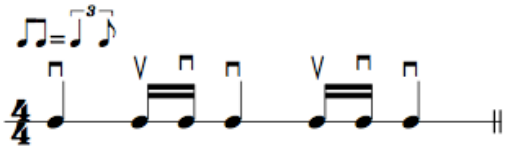

★★ NEWSFLASH ★★
'Islands' has won the 2014 Hook Line & Sing-Along Song of NZ Music Month. Thanks MENZA and NZ Music Commission for choosing such a great song! Congratulations to the composers who are now in year 9 at 3 different colleges: Julia (Auckland Girls); Maxine (St Mary's); and Meleseini (Selwyn)!

Intro:

D A G D A D A G D A

Chorus 1:

D A G D A
Islands like diamonds, hot in the tropics it's 37 degrees,
D A G D A
Oceans in motions, palm trees are a swaying in the cool summer breeze

Verse 1:

D A G D A D
Stars in heaven shining down on us shining bright so we can see the right path
A G D A D
Friends and family look upon us as we live and cherish one another

Rap:

D
Yeah we back in the islands and we don't wanna leave
A
Just kickin back here feel the cool summer breeze
G
Yeah you know it's true just me and you
D A
Walking through the path seeing pretty palm trees
D
Taking some pictures with a group saying cheese
A
Click, click, cheese……. **2x**
G
Taking some pictures with a group saying cheese
D A
Click, click, cheese…… **2x**

Chorus 1:

D A G D A
Islands like diamonds, hot in the tropics it's 37 degrees,
D A G D A
Oceans in motions, palm trees are a swaying in the cool summer breeze

Verse 2:

D A G D A
I wanna take you to the islands of Tonga and Samoa
D A
We wanna show you our finest things
G
Show you how we sing
D A
Show you our island dreams

Click click Cheese!

Chorus 2:

D A
Shining down *(down, down)* Shining bright *(bright, bright)*
G D A
Shining stars *(stars, stars)* Shining light *(light, light)*

Rap:

D
Taking some pictures
with a group saying cheese
A G D A
Click click cheese…… **2x**

Maxine, Julia & Meleseini pictured here at the 2013 NZ Ukulele Festival before their performance of ***Islands*** in the 2013 APRA Uke Can Do It Songwriting Competition.

Chorus 1

Chorus 2 (4 times)

Chorus 1

Outro:

D A G D A

D A G D A D

NEW ZEALAND MUSIC COMMISSION
TE REO REKA O AOTEAROA
www.nzmusic.org.nz

HOOK, LINE & SING-A-LONG.
30 MAY 2014